

# Patient report

Bio-Rad                      DATE: 07/06/2019  
D-10                         TIME: 06:53 PM  
S/N: #DJ4I016123        Software version: 4.20-2  
Sample ID:                 10468391  
Injection date             07/06/2019 06:42 PM  
Injection #: 36             Method: HbA1c  
Rack #: ---                 Rack position: 3

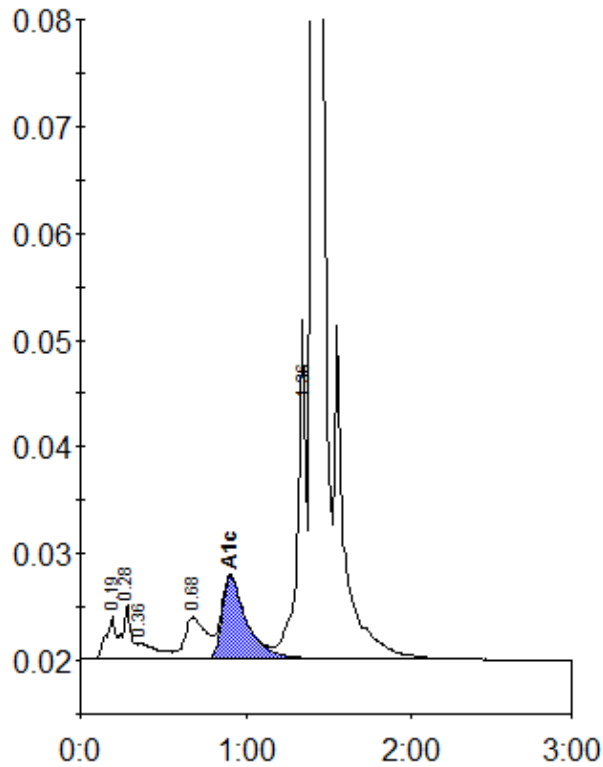

Peak table - ID: 10468391

Peak	R.time	Height	Area	Area %
A1a	0.19	3915	15626	0.7
A1b	0.28	5140	17837	0.8
Unknown	0.36	1435	12206	0.6
LA1c/CHb-1	0.68	3887	34646	1.6
A1c	0.91	7756	78566	5.4
P3	1.36	31713	106107	5.1
A0	1.40	656671	1835808	87.4
Total Area:		2100796		

Concentration:	%
A1c	5.4